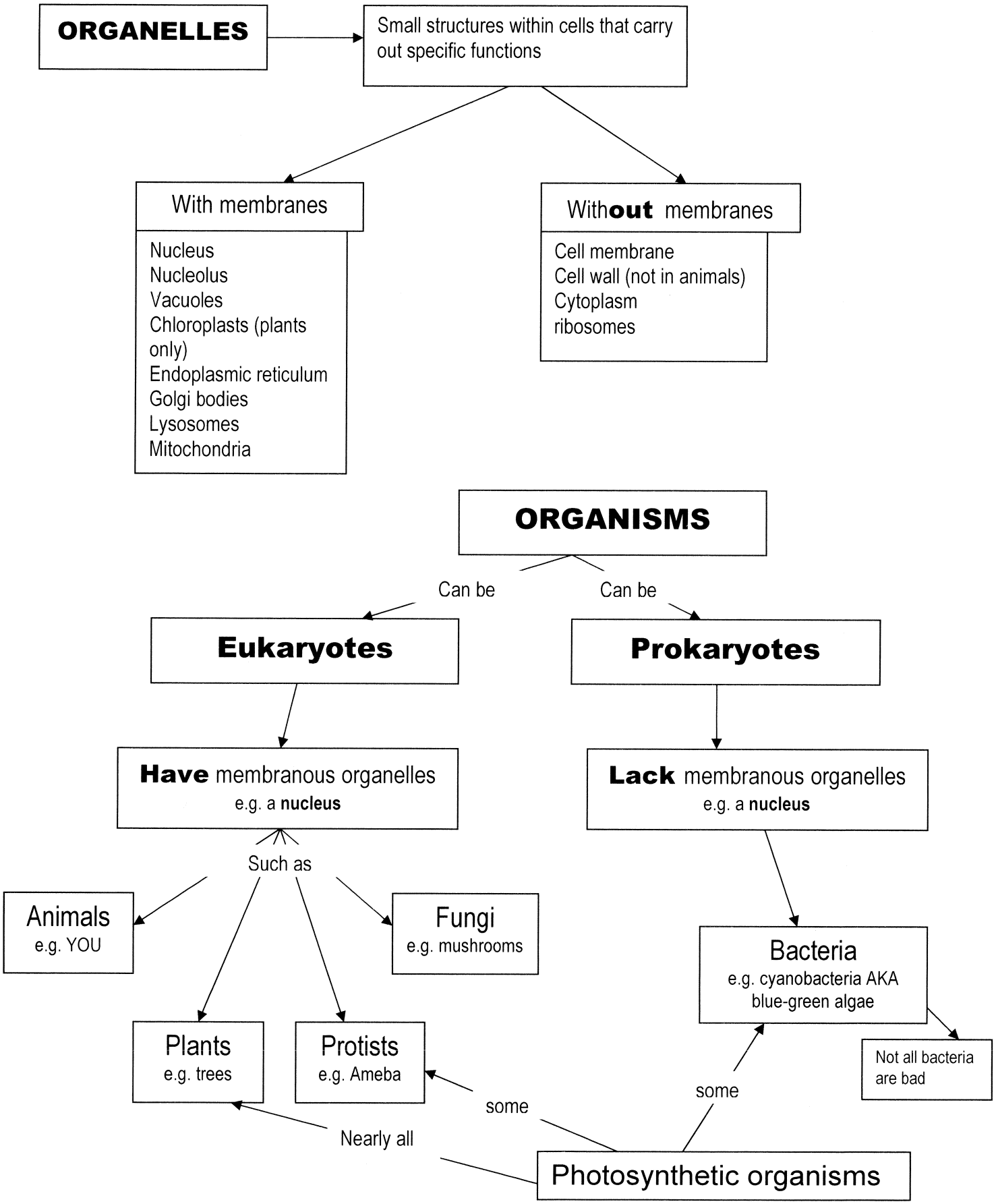Classification of Cells